Den jomfru gik op på bjerget

1-61
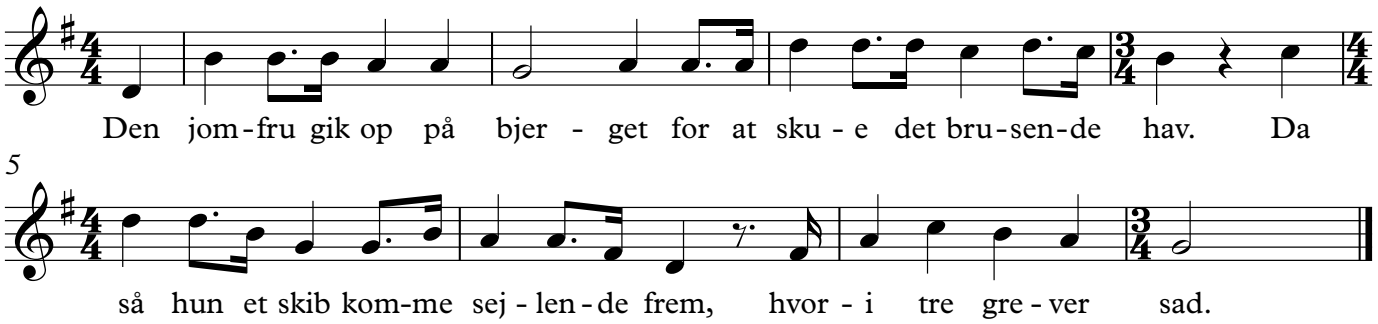
Sunget af Marie Jensen, 1907