En aften jeg gik i min ensomme gang

1-62
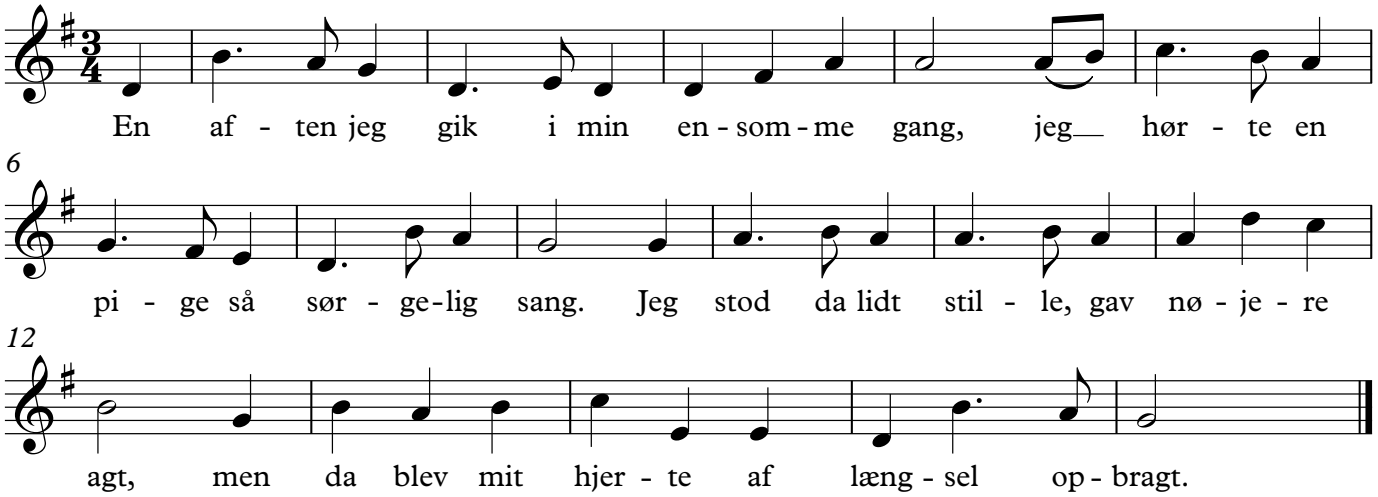
Sunget af Marie Jensen, 1907