Mathias Mortensen stykke

3-44
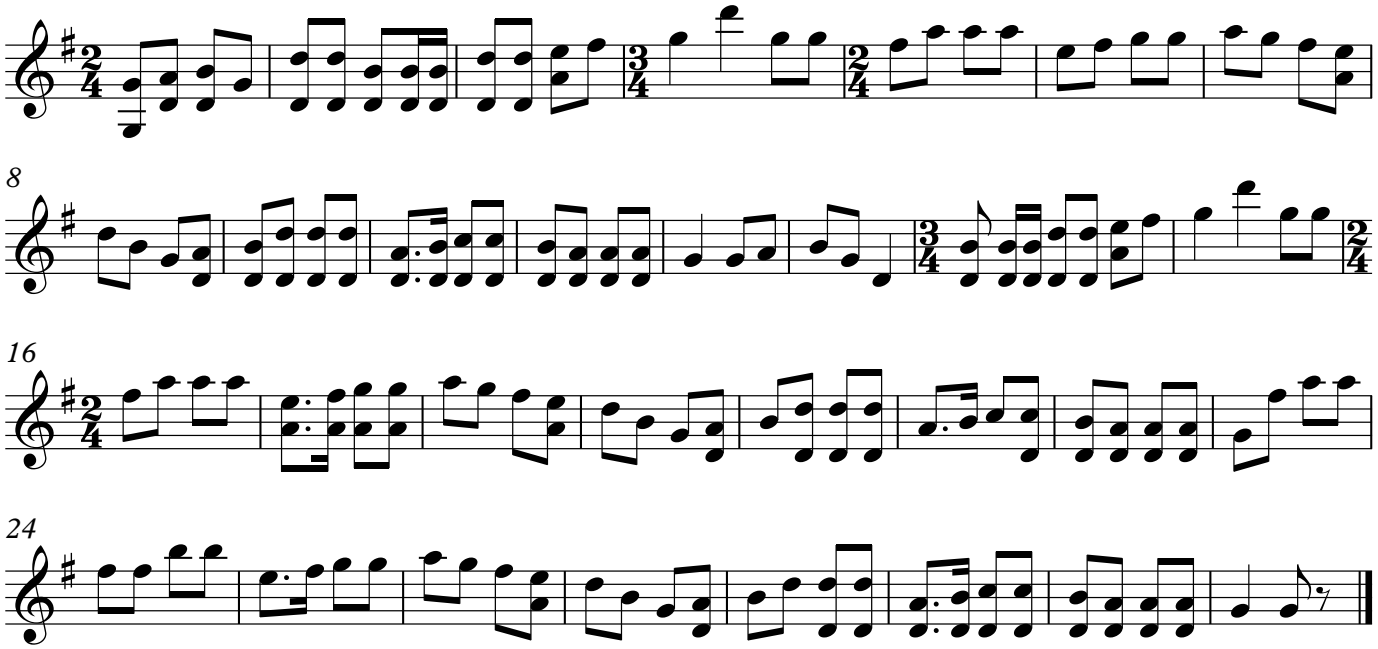
Spillet på violin af Karsten Thomsen, 1916