Et barn er født i Bethlehem

4-50
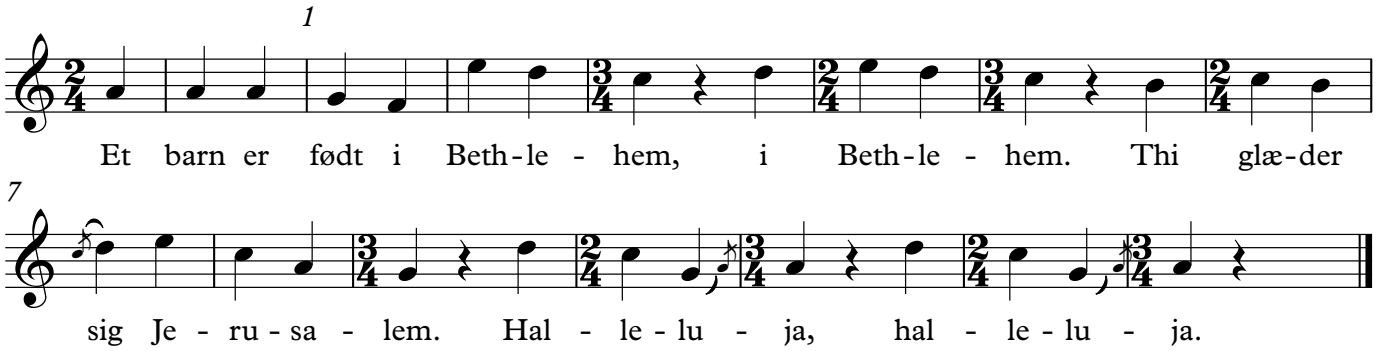
Sunget af Peder Jensen Therkelsen, 1933